

**Tillbridge Solar Project
EN010142**

**Volume 6
Environmental Statement
Figure 4-2: Outcome of Planning and
Environmental Constraints Mapping
Document Reference: EN010142/APP/6.3**

**Regulation 5(2)(a)
Infrastructure Planning (Applications: Prescribed Forms and
Procedure) Regulations 2009**

**April 2024
Revision Number: 00**

tillbridgesolar.com

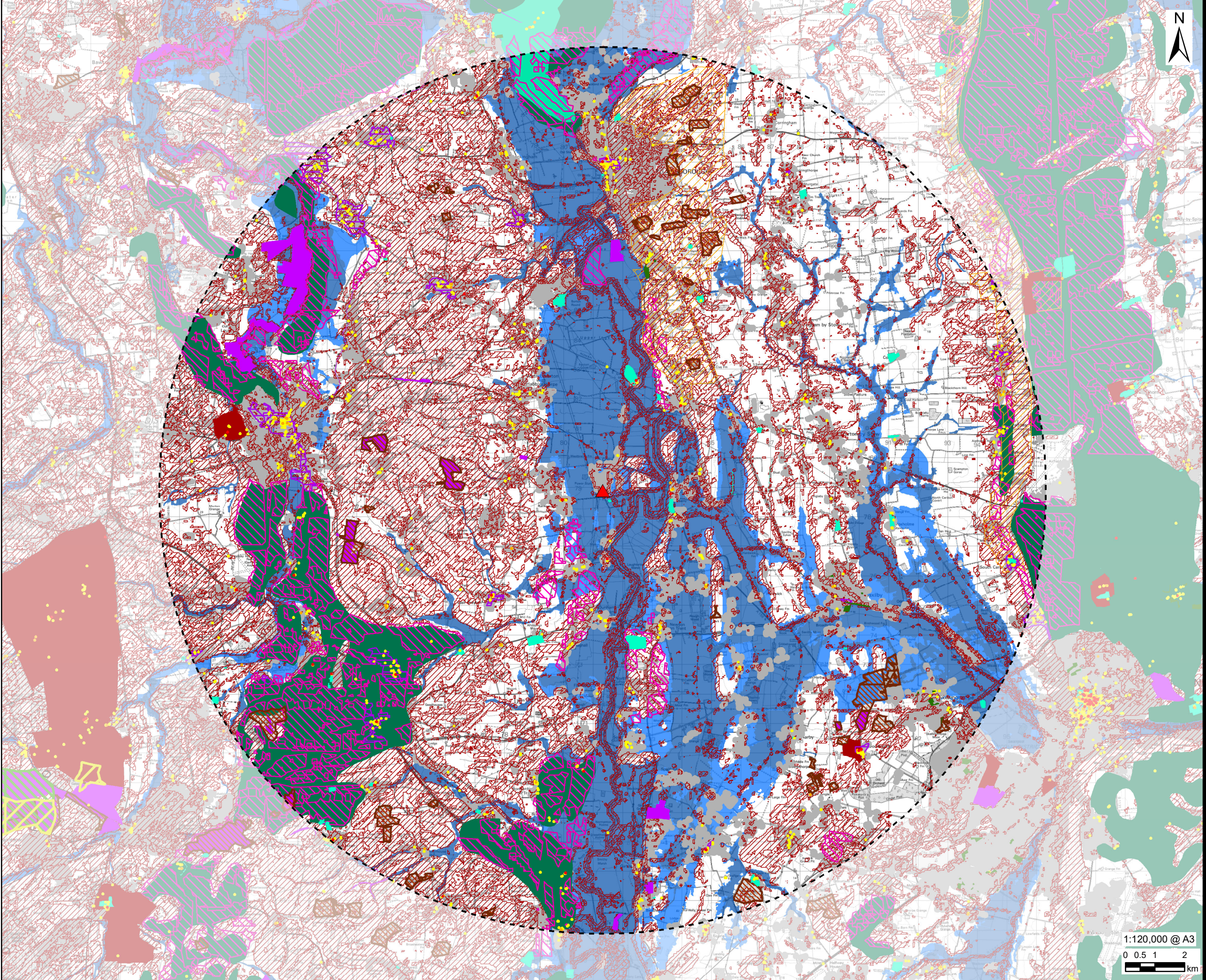

LEGEND

- National Grid Cottam Substation
- 15km Search Area
- Greenbelt
- Slope Greater Than 2% Gradient
- Ancient Woodland
- Area of Great Landscape Value
- High Likelihood of Best and Most Versatile Agricultural Land
- Conservation Area
- National Nature Reserve
- SAC
- Building Cluster
- SSSI
- Scheduled Monument
- Parks and Gardens
- Listed Building Grade I
- Listed Building Grade II*
- Listed Building Grade II
- ALC Grade 1
- ALC Grade 2
- Flood Zone 2
- Flood Zone 3

NOTES

Reproduced from Ordnance Survey digital map data © Crown copyright 2024. All rights reserved. Licence number 0100031673.

© Historic England 2023. Contains Ordnance Survey data © Crown copyright and database right 2023. The Historic England GIS Data contained in this material was obtained on 2023. The most publicly available up to date Historic England GIS Data can be obtained from HistoricEngland.org.uk.

© Natural England copyright. Contains Ordnance Survey data © Crown copyright and database right 2023. © Environment Agency copyright and/or database right 2018. All rights reserved. Some features of this map are based on digital spatial data from the Centre for Ecology & Hydrology, © NERC (CEH), © Crown copyright and database rights 2018 Ordnance Survey 100024198.

ISSUE PURPOSE
DCO Submission

PROJECT NUMBER
60677969

FIGURE TITLE
Outcome of Planning and Environmental Constraints Mapping

FIGURE NUMBER
Figure 4-2

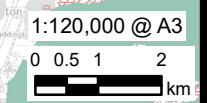

This drawing has been prepared for the use of AECOM's client. It may not be used, modified, reproduced or relied upon by third parties, except as agreed by AECOM or as required by law. AECOM accepts no responsibility, and denies any liability whatsoever, to any party that uses or relies on this drawing without AECOM's express written consent. Do not scale this document. All measurements must be obtained from the stated dimensions.